

- 20 Southern Hope Hamahiga** 1229-1 Katsurenham, Uruma City
 Taste octopus rice and Mozuku dishes, freshly prepared with local ingredients. ☎ 098-977-8811
 11:00-16:00 ☎ None
- 21 Kainowa** 97 Katsurenham, Uruma City
 We display and sell jewelry carefully made from Green turban shells and Takase shells, which are grown in the calm waters of Okinawa. ☎ 098-977-7860
 11:30-16:30 ☎ Tue. & Wed.
- 22 Amamichu Tomb**
 Visit the sacred site honoring deities including Amamichu (Amamikiyo) and Shirumichu (Shinerikiyo), legendary creators of Ryukyu.
- 23 Island Parlor : Hamahiga Shop** 104-4 Katsurenham, Uruma City
 Get souvenirs and snacks available nowhere else. Tourist information is also available. ☎ 080-6489-5617
 11:00-17:00 ☎ Thu. & Fri.
- 24 Shirumichu Site**
 Visit the small limestone cave believed to be where the divine couple, Amamikiyo and Shinerikiyo, who are said to have created Ryukyu, lived and had children.
- 25 Takaesu Salt Factory** 1597 Katsurenham, Uruma City
 Experience traditional salt-making at this natural salt workshop. Try making salt yourself! ☎ 098-977-8667
 10:00-16:00 (Salt making experience is available until 3pm.) ☎ Sat. & Sun. & holidays
- 26 Lighthouse Site**
 Explore the site of Okinawa's first lighthouse, built in 1896. Only its base remains after war damage, a precious remnant of modern architectural history.
- 27 Azuma Shoten Grocery Store** 1195 Katsuren Tsuken, Uruma City
 The nearest shop to the port, with bicycle rentals available at 500 yen per day. ☎ 098-978-4029
 7:00-21:00 ☎ Occasionally closed
- 28 Hotuga**
 Visit the legendary well, believed to have been discovered by pigeons. Nestled under a sea-facing cliff, this natural spring trickles from the rocks, collected in a traditional well.
- 29 Shinya Shoten Store** 1238-1 Tsuken, Uruma City
 The shop with the widest variety of goods on Tsuken Island. ☎ 098-978-4007
 6:00-22:00 ☎ Occasionally closed
- 30 Shibumiya Shokudo Diner** 1238-1 Tsuken, Uruma City
 A diner newly opened as an extension of Shinya Shoten in 2023. ☎ 080-6486-6755
 11:00-22:00 ☎ Occasionally closed
- 31 Ninjin Observation Tower**
 Visit the carrot-shaped observation deck at the island's highest point for a 360-degree panoramic view.
- 32 Tsuken Island Inn: Kamiya-so** 1472-1 Katsuren Tsuken, Uruma City
 Stay at this newly renovated inn, facing Tsuken Island's main beach, reopening in July 2023! ☎ 098-978-3027
 Lunch Hour/11:00-14:00 ☎ None
- 33 Churashima Kaido Information Center** 4 Yonashiro Yahira, Uruma City
 A wealth of information on the highlights and top tourist destinations in Uruma City. ☎ 10:00-17:00 ☎ None
- 34 Katsuren Castle World Heritage Site** 3908 Katsuren Haebaru, Uruma City
 Katsuren Castle, the famous fortress of Amawari, offers stunning panoramic views from its summit. ☎ 098-978-7373
 9:00-18:00 ☎ None
- 35 TERUMA~east coast~** 1880-1 Yonashiro Tetuma, Uruma City
 Spectacular seaside location with BBQ facilities and dining options as a new popular spot. ☎ 098-989-5626 (BBQ)
 10:00-20:00 (BBQ)* Last order: 6:00pm ☎ Closing days vary among stores
- 36 King Tacos Yokatsu Shop** 784 Yonashiro, Uruma City
 A go-to place for the much loved local taco rice, available for takeout. ☎ 080-6483-1984
 10:30-21:00 ☎ None
- 37 Menya Marusho** 430-2 Katsuren Heshikiya, Uruma City
 Enjoy homemade Okinawan soba with its unique silky and chewy texture. ☎ 098-978-8922
 11:00-14:30 ☎ Thu. & 2nd and 4th Fri.
- 38 Inn and Café: Agarimejo** 3681 Katsuren Heshikiya, Uruma City
 A cozy café where you can stay and immerse yourself in local culture and exchange. ☎ 090-1710-4106
 11:00-16:00 ☎ Sat. & 1st and 3rd Sun.
- 39 Heshikiya Port** 3784-21 Katsuren Heshikiya, Uruma City
 The seaport connecting the main island to Tsuken Island. ☎ 098-978-1100
 7:00-18:00 ☎ None * Closed when the ferry is canceled

To Sea Road and Island Regions
Access

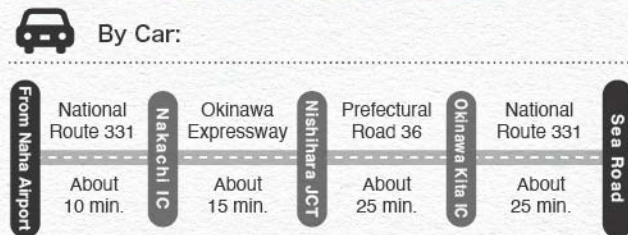

Ferry to Tsuken Island
 <Boarding> Heshikiya Port : 3784-21 Katsuren Heshikiya, Uruma City, Okinawa

	Depart from Heshikiya Port	Depart from Tsuken Port	Sea mail
No.1	7:30	8:00	High-speed ship
No.2	9:00	10:00	Ferry Kugani
No.3	11:00	12:00	Ferry Kugani
No.4	14:00	15:00	Ferry Kugani
No.5	17:00	17:30	High-speed ship

* High-speed ship and ferry services may alternate. Please check in advance.



Amawari Park Tourist Information Center
 3807-2 Katsuren Haebaru, Uruma City, Okinawa, 904-2311
 TEL:098-978-7373

Uruma City Tourism and Products Association
 2F of Ichui Gushikawa Jinbun Kan, 468 Kawasaki, Uruma City, Okinawa 904-2203
 TEL:098-989-1148 FAX:098-989-1149
 e-mail:info@uruma-ru.jp

Take a side trip!
All Around The Island
Maps

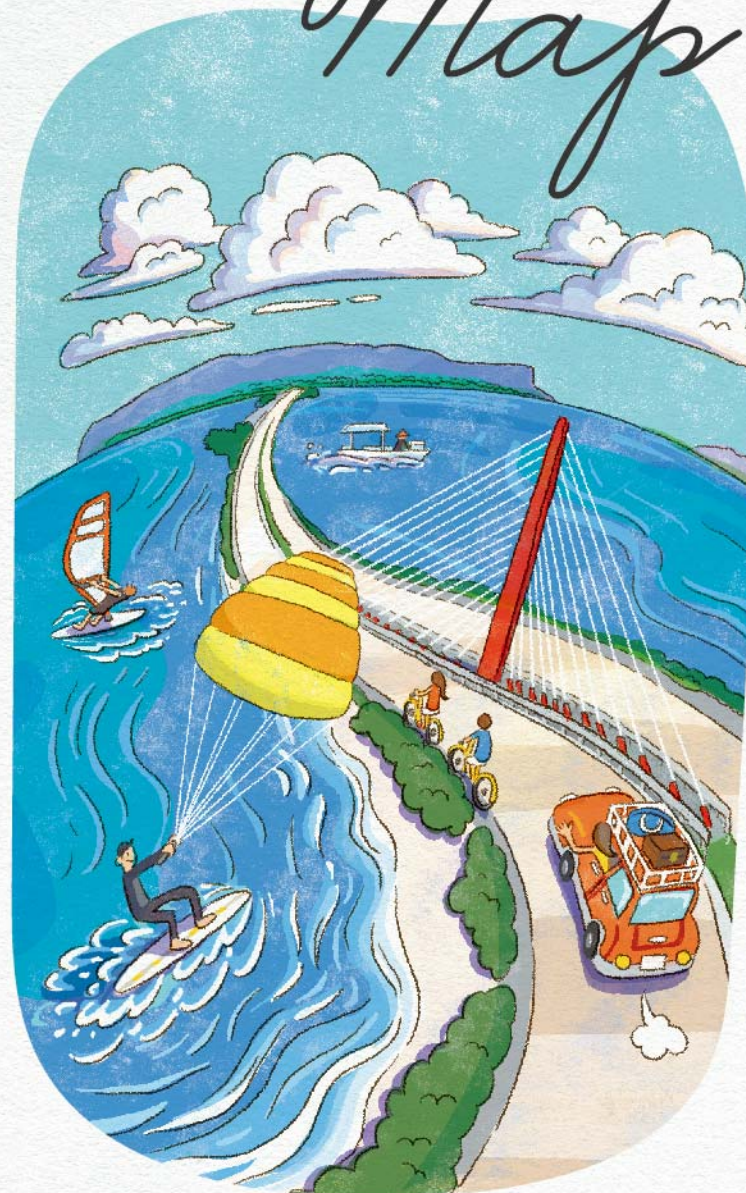

Various Tourist Spots

- 1 Nikuya Shokudo in Henza** 252 Yonashiro Henza, Uruma City
 Offers select A5 grade Wagyu beef at an affordable price. ☎ 090-8823-7130
 Lunch Hour/11:00-16:00(LO.15:00) ☎ Wed. & Thu. * Check out our SNS
- 2 Boulangerie Café Yamashita** 425-2 Yonashiro Henza, Uruma City
 Try the Uminchu Pizza topped with a variety of local seafood. ☎ 098-977-8250
 11:00-19:00 ☎ Wed. & Thu. & Fri.
- 3 Restaurant Heian** 2421-1 Yonashiro Henza, Uruma City
 Located right in front of the fishing port, this traditional restaurant is loved by the locals. ☎ 098-977-8230
 11:30-15:00 ☎ Thu.
- 4 Kaisen Shokudo Ajike** 9398-8 Yonashiro Henza, Uruma City
 Enjoy the exceptionally fresh seafood right here, adjacent to Henza Fishing Port. ☎ 098-977-7783
 11:30-15:00 ☎ Mon. * Closes upon selling out
- 5 Nuchimasu Sea Salt Factory** 2768 Yonashiro Miyagi, Uruma City
 A factory for "Nuchimasu" (Salt of Life), containing 21 types of minerals and 75% salt content. Tours are free of charge. ☎ 098-983-1140
 9:00-17:30 ☎ None
- 6 Kafu Banta Cliff** 2768 Yonashiro Miyagi, Uruma City
 Also known as the Cape of Happiness, enjoy a magnificent view from a 120-meter high cliff. ☎ 098-983-1140
 9:00-17:30 ☎ None
- 7 Shinugu Banta Cliff**
 A hidden gem within the Shinugu-do Ruins, offering stunning views of a traditional village and the panoramic Pacific Ocean.
- 8 Ikei Beach** 405 Yonashiro Ikei, Uruma City
 A remote-island beach, reachable by car from Okinawa Main Island, renowned for its exceptionally clear water. ☎ 098-977-8464
 10:00-17:00 ☎ None (Swimming available year-round)
- 9 Ajima House** 172 Yonashiro Ikei, Uruma City
 Explore art installations and murals from the Uruma Shimadakara Art Festival. Touring the various works of art throughout the island is also recommended.
- 10 Ikeijima Kyodo Baiten** 163 Yonashiro Ikei, Uruma City
 A century-old shop on Ikei Island offering original local products. ☎ 098-977-8393
 9:00-19:00 ☎ None
- 11 Old House Café: Nuchigusui Noano Tsuchi** 130 Yonashiro, Uruma City
 A quaint, small traditional house café, renovated from an old residence. ☎ 098-923-0270
 11:00-16:00(LO.15:00) ☎ Tue. - Fri.
- 12 Nakabaru Ruins (Nationally Designated Historic Site)**
 Visit the largest pit house site in the prefecture, dating back to the late Jomon period. Experience reconstructed dwellings with Ryukyu limestone walls.
- 13 Ikei Island Hot Springs: AJ Resort Island Ikeijima - Foot Bath**
 Enjoy a free hot spring footbath, open to the public, not just hotel guests. ☎ 1286 Yonashiro Ikei, Uruma City
 098-983-1230 * Not available at midnight
- 14 413 hamahiga Hotel & Cafe** 648-2 Katsurenham, Uruma City
 Visit this hotel's picturesque café with stunning ocean views. ☎ 098-983-1413
 Lunch hour/12:00-14:00 ☎ Cafe hour/14:00-16:00 ☎ Occasionally closed
- 15 Maruyoshi Shokuhin** 72-2 Katsurenham, Uruma City
 Savor the freshness of Mozuku seaweed-based dishes. ☎ 098-977-7905
 8:00-18:00 ☎ None
- 16 Brazilian Tapioca Crepes: Brazilian Tapiocaria 76**
 Specializing in Brazilian-style tapioca sandwiches, available for takeout. ☎ 76 Katsurenham, Uruma City
 11:00-15:00 ☎ Wed. & Sun.
- 17 Old House Diner: Teirabui** 56 Katsurenham, Uruma City
 Experience traditional Okinawan cuisine in a traditional house. ☎ 098-977-7688
 11:00-16:00 ☎ Tue. & 1st Wed. & 3rd Sun.
- 18 Glass Beads Factory: Midori no Kaze** 103-3 Katsurenham, Uruma City
 Discover unique, handcrafted items at this artisanal shop. ☎ 098-977-7202
 Wed. - Fri./15:00-17:00 ☎ Sat. & Sun./12:00-17:00 ☎ Mon. & Tue.
- 19 Agari no Utaki -Shinugu Sacred Site-**
 A revered site with a centuries-old Gajumaru tree, renowned for stormy seas rituals.

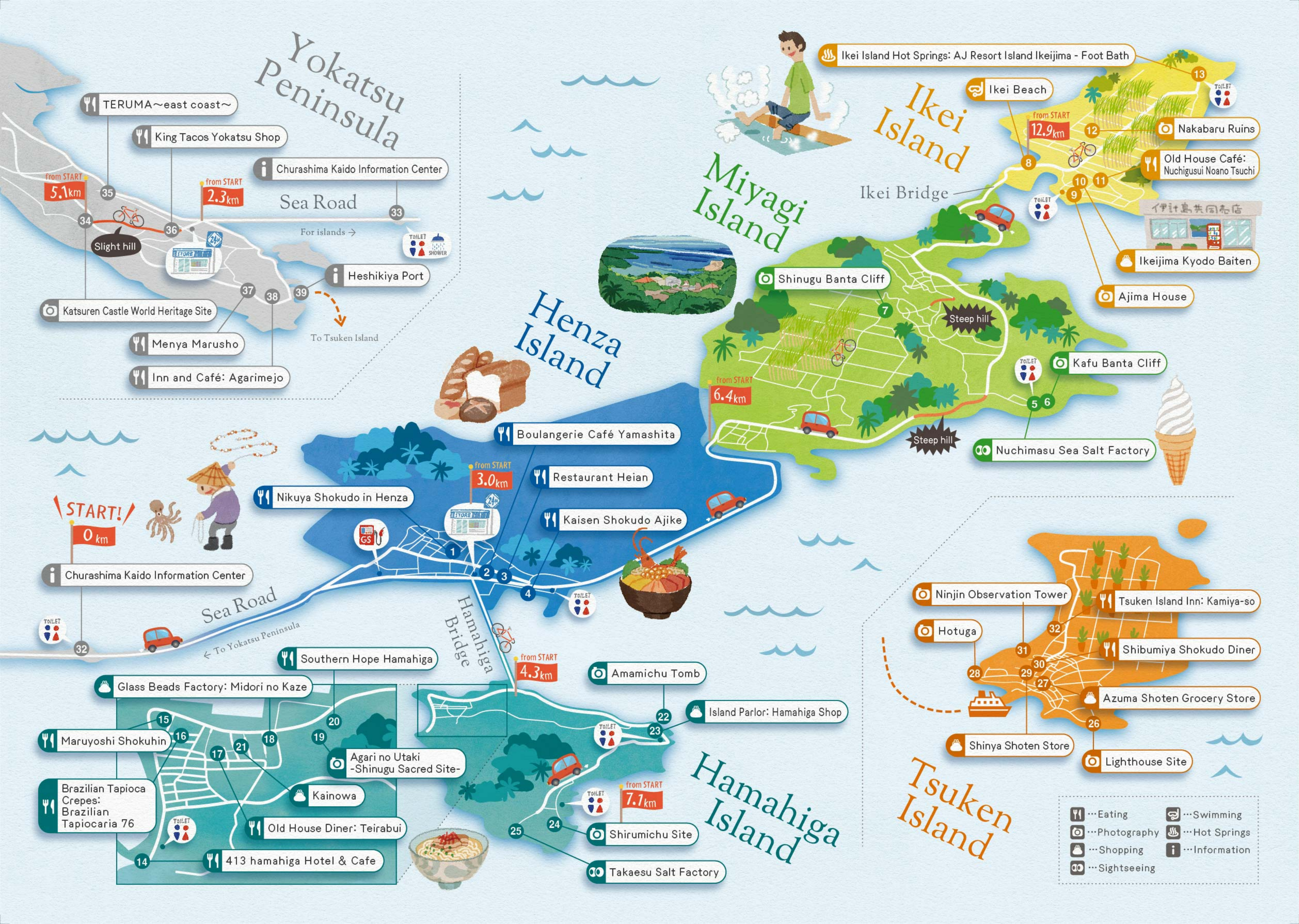

Yokatsu Peninsula

TERUMA ~east coast~

King Tacos Yokatsu Shop

Churashima Kaido Information Center

Sea Road

For islands →

Heshikiya Port

from START
5.1km

from START
2.3km

Slight hill

Katsuren Castle World Heritage Site

Menya Marusho

Inn and Café: Agarimejo

START!
0 km

Churashima Kaido Information Center

Sea Road

← To Yokatsu Peninsula

Southern Hope Hamahiga

Glass Beads Factory: Midori no Kaze

Maruyoshi Shokuhin

Brazilian Tapioca Crepes:
Brazilian Tapiocaria 76

Old House Diner: Teirabui

413 hamahiga Hotel & Cafe

Agari no Utaki - Shinugu Sacred Site

Kainowa



Boulangerie Café Yamashita

from START
3.0km

Nikuya Shokudo in Henza

Restaurant Heian

Kaisen Shokudo Ajike

Hamahiga Bridge

from START
4.3km

Amamichu Tomb

Island Parlor: Hamahiga Shop

Shirumichu Site

from START
7.7km

Takaesu Salt Factory

Hamahiga Island

Miyagi Island



Ikei Island Hot Springs: AJ Resort Island Ikeijima - Foot Bath

Ikei Bridge

Shinugu Banta Cliff

from START
6.4km

Steep hill

Nuchimasu Sea Salt Factory

Kafu Banta Cliff

Ajima House

Ikejima Kyodo Baiten

Old House Café:
Nuchigusui Noano Tsuchi

Nakabaru Ruins

Ikei Beach

from START
12.9km

Ikei Island

Ninjin Observation Tower

Hotuga

Shinya Shoten Store

Tsuken Island

Tsuken Island Inn: Kamiya-so

Shibumiya Shokudo Diner

Azuma Shoten Grocery Store

Lighthouse Site

- ...Eating
- ...Swimming
- ...Photography
- ...Hot Springs
- ...Shopping
- ...Information
- ...Sightseeing